

## Bankers Order

BLOCK CAPITALS please  
to \_\_\_\_\_ Bank/Building Society  
Address \_\_\_\_\_

\_\_\_\_\_ Postcode \_\_\_\_\_

please pay to  
Barclays Bank plc, 10-14 High Street, Swindon, SN1 3ED  
sort code 20-84-58  
for the account of The Patrons of Bucks County Museum  
account no. 40108553 the sum of £ \_\_\_\_\_ on \_\_\_\_\_ (\*)  
and then on 1st April \_\_\_\_\_ (\*) and annually thereafter.

Signature(s) \_\_\_\_\_

Full Name(s) (print) \_\_\_\_\_

Address \_\_\_\_\_

\_\_\_\_\_ Postcode \_\_\_\_\_

Account No. \_\_\_\_\_ Date \_\_\_\_\_

(\*) Enter date first payment after  
'on...' then after '1st of April...'  
add the year following that in  
which the first payment is made.

This order can be cancelled  
at any time.

Please note: The information  
you have given is not for outside  
distribution but will be stored on  
a computer and is covered by  
the Data Protection Act.

9

Buckinghamshire County Museum  
Church Street  
Aylesbury  
Buckinghamshire  
HP20 2QP

Telephone 01296 331441  
Fax 01296 334884  
e-mail [museum.buckscc.gov.uk](mailto:museum.buckscc.gov.uk)

### Opening Times

Monday - Saturday 10am - 5pm  
Sunday 2pm - 5pm



BUCKINGHAMSHIRE  
C O U N T Y  
MUSEUM

Printed 2006

FRIENDS  
&  
PATRONS



BUCKINGHAMSHIRE  
C O U N T Y  
MUSEUM

Patrons of the  
Buckinghamshire  
Art Gallery



Garden of Hartwell House by Balthasar Nebot 1738

Membership Form



## The Roald Dahl Children's Gallery

This marvellous and unique children's museum, named after the world's most popular children's author who lived in the nearby village of Great Missenden, introduces the young to museum objects through the spell binding Dahl stories. With its Glass Elevator, Giant Peach and Fantastic Mr Fox's tunnel to crawl through to see creatures who live underground, it is an action packed and highly popular attraction, filled in term time with school parties and with families during the holidays and weekends.



*James above the Giant Peach in the Roald Dahl Gallery*

## The Patrons

The distinct aim of the Patrons is to support the Buckinghamshire Art Gallery. By becoming a Patron you will help fund the major exhibitions in the Art Gallery, purchase works of art for the Museum's collections, and fund conservation of art works for future generations. The Patrons' contribution in helping to underwrite the huge cost of major exhibitions enables the Museum to attract additional funding from the Heritage Lottery Fund and grant giving Charities. The Patrons have contributed to all the main exhibitions mentioned previously. Additionally they have contributed to the cost of conservation work on a sketchbook of watercolours by William Callow prior to the paintings being exhibited, and to several exquisite items of 18th century costume.

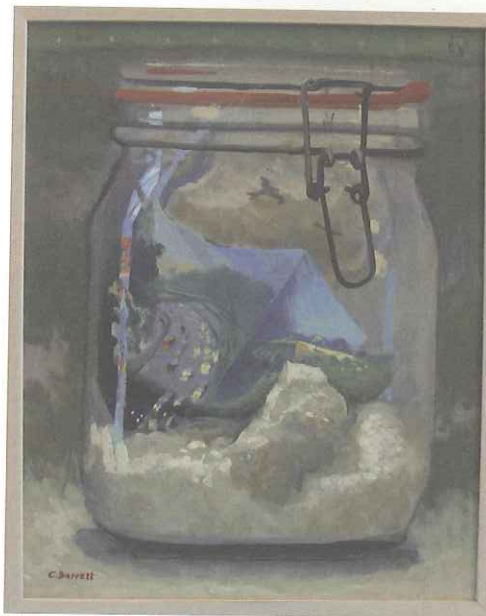

*Chiltern Preserve by Chris Barrett 2005*

## Benefits

Patrons receive invitations and catalogues, free of charge, for exhibitions held in the Museum and Art Gallery.

Annual meeting with reception and discussion exclusively for Patrons.

Automatic membership of the Friends who send out a regular newsletter with details of events specially organised for Friends & Patrons.

Free entry to the Roald Dahl children's gallery  
Discount in the shop at the Museum's discretion.

## Categories of Patrons

Patron (single)	£100
Patron (couple)	£150
Senior Patron (single)	£250
Senior Patron (couple)	£350
Life Patron (single or couple)	£5000



*Long Crendon Court House by John Piper*